

FRONT ELEVATION

OVER HEAD TANK
HERMETICALLY COVERED

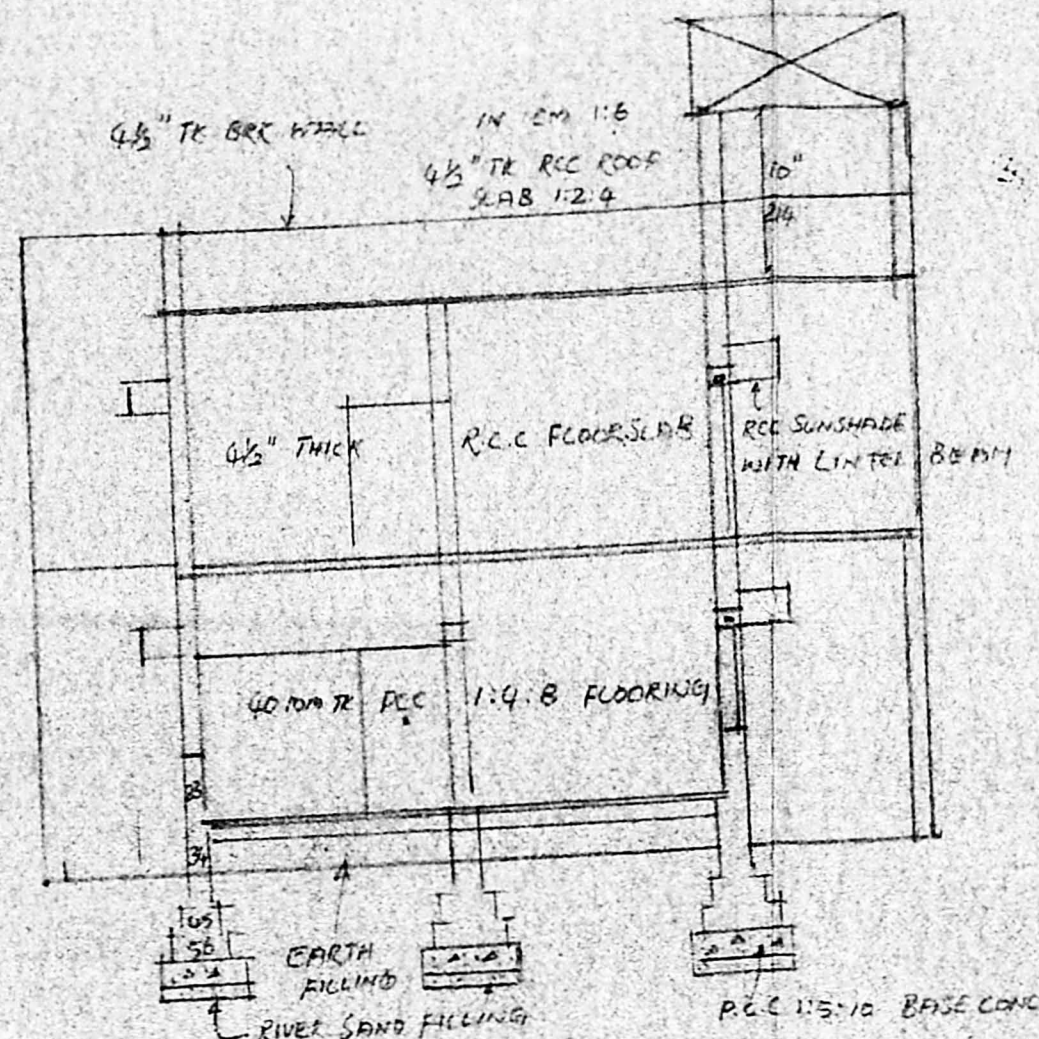

SECTION ON: AB

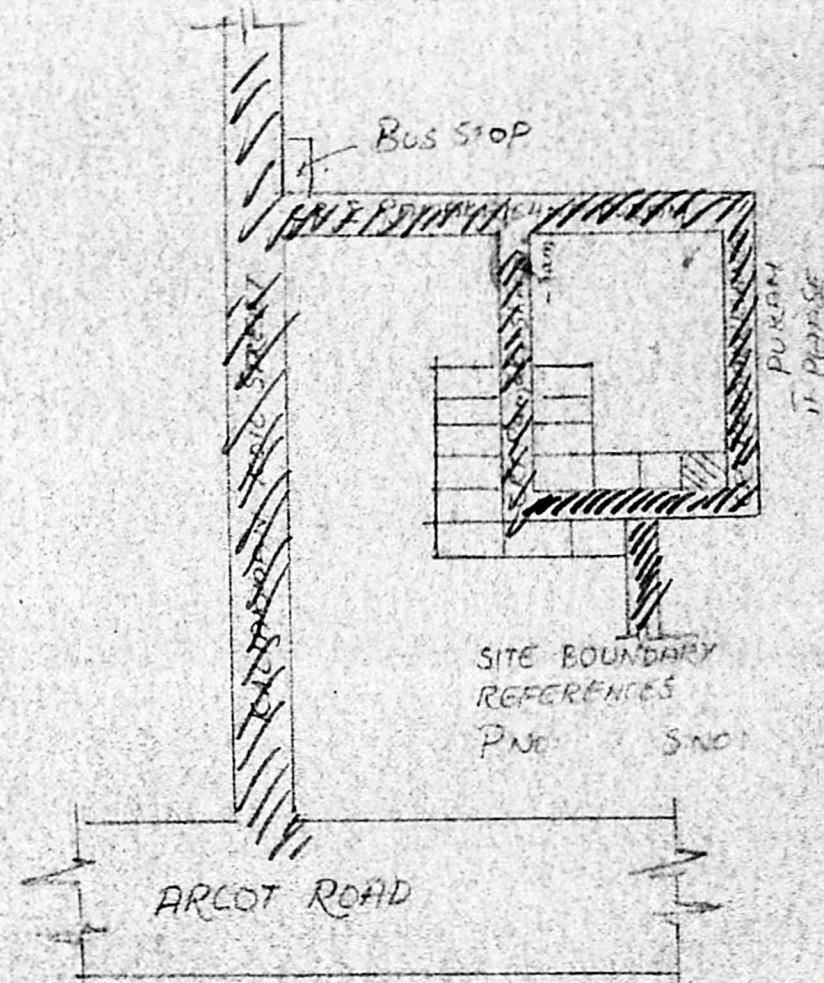

KEY PLAN (NOT TO SCALE)

Planning Permit No. A/1881/89

APPROVED
Subject to the conditions in
this office letter,
No. A/18855/89 dt. 4-12-89.
P.C.T. P. L. 112/89.
FOR MEMBER SECRETARY
MADRAS METROPOLITAN
DEVELOPMENT AUTHORITY

PLAN SHOWING THE
REVISED PLAN AND
THE EXISTING DWELLING
HOUSE AT P.No. 2, D.No. 2,
CRAMAKRISHNAPURAM,
PHASE 2 MADRAS-92
CORPN. DN. 76.
SCALE: 3/80 or 1:100

JOINERIES:

D1 DOOR	3'3" x 6'6"	29 x 198
D2 DOOR	3'0" x 6'6"	90 x 198
D3 DOOR	2'6" x 6'6"	75 x 198
W1 WINDOW	3'0" x 4'0"	155 x 122
W2 WINDOW	4'0" x 4'0"	122 x 122
W3 WINDOW	3'0" x 4'0"	90 x 122
V VENTILATOR	2'6" x 2'6"	75 x 60

TOTAL PLOT AREA:
EXG: PROPOSED:

GF	
FF	
PROPOSED:	
ROAD:	
BOUNDARY:	
EXISTING:	

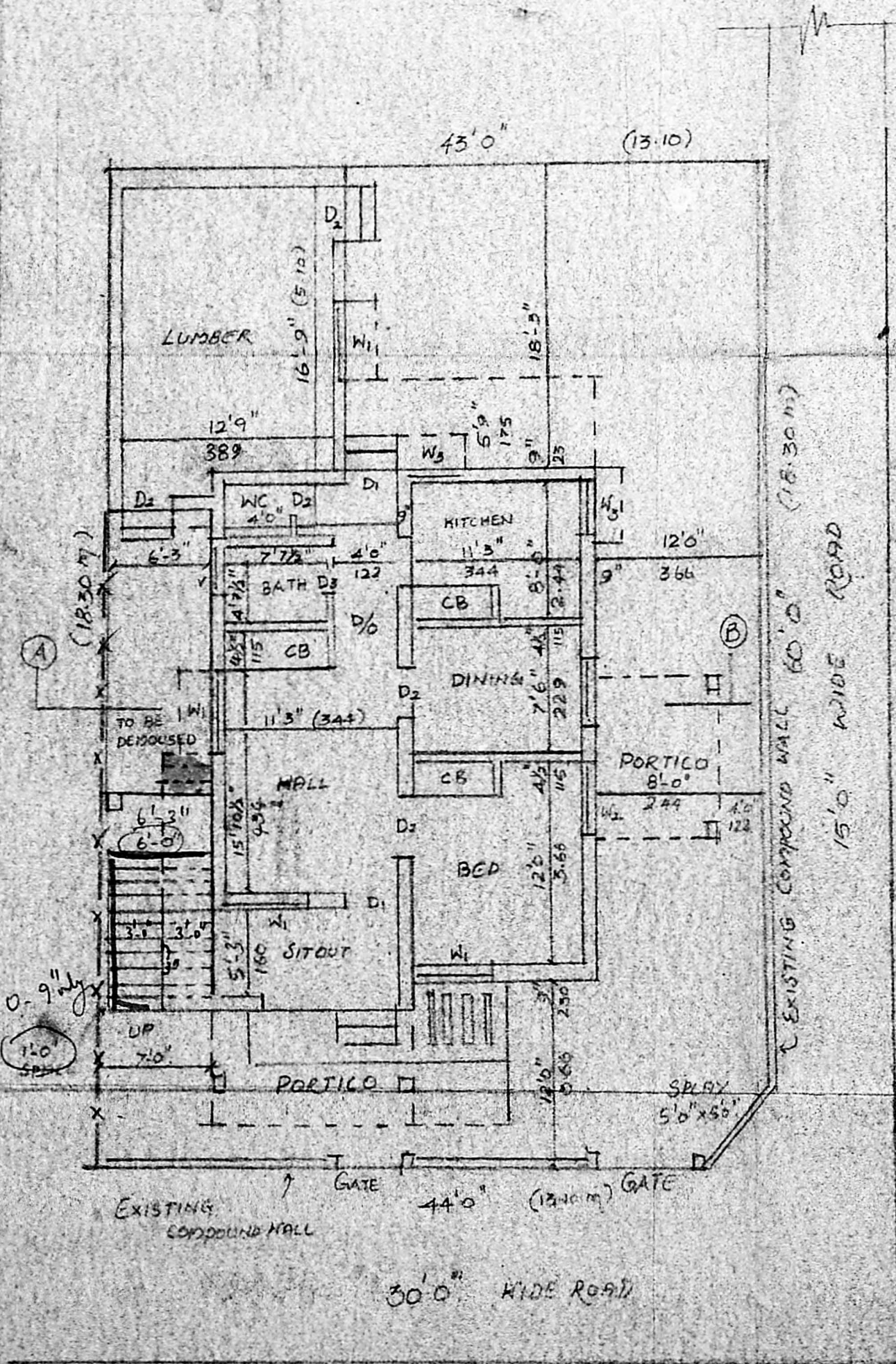

SITE PLAN/GROUND FLOOR PLAN

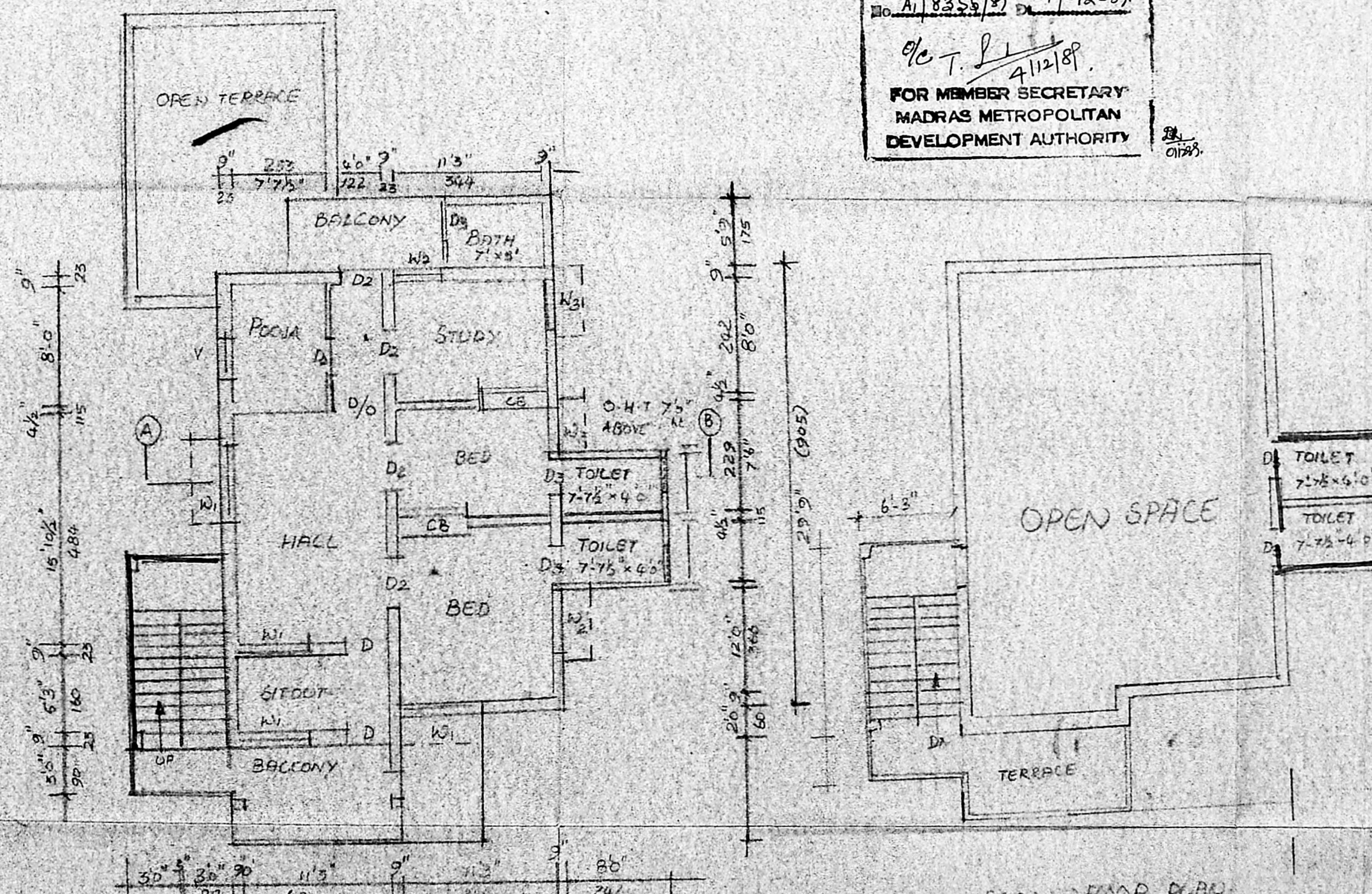

1st FLOOR PLAN

SECOND FLOOR PLAN

MMDA TA/PP No. /
C.No. A/18855/89
Asst. Revised plan dt. 22-11-89
Scrutiny
PART I
PART II
A.P. D.P.

OWNER:

[Signature]

LICENCED SURVEYOR:

Phone: 440782
R. Mohan Rao, D.C.E.
LICENCED SURVEYOR
Corporation of Madras
REG No: 14
AMBATTUR TOWNSHIP
ALANDUR MUNICIPALITY
Consulting Engineer & Contractor
Office: 15, Madley Road
T. NAGAR, MADRAS-600 011